

Animal Study Protocol Application

Instructions for PowerPoint
Presentations



2



3



4

Group Presentation

- ✓ Remember that a group presentation is a **collaborative presenting effort** with you and a team of people involved in a **subject** together. Set clear rules, boundaries and project goals together, as team.
- ✓ Bear in mind that **each single person** in the team has their **own area of background and expertise**. Create a system for brainstorming and try to include everyone.
- ✓ Ensure **dissent and constant communication**, practice together and agree on the **design of the presentation**.



The presentation should include

1. Introduce the team (group)
2. Title of the protocol
3. Brief description of the state-of-the-art
4. Aim and objectives
5. Experimental approach and design
6. Justification of the number of animals used
7. Application of the 3Rs principle
8. Present the respective contribution of each group member

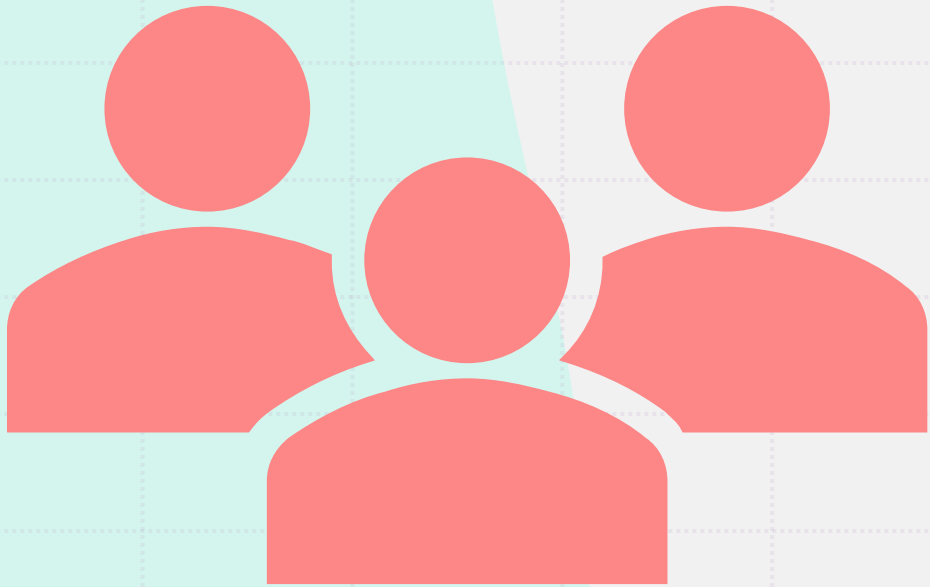

Member's Team Roles

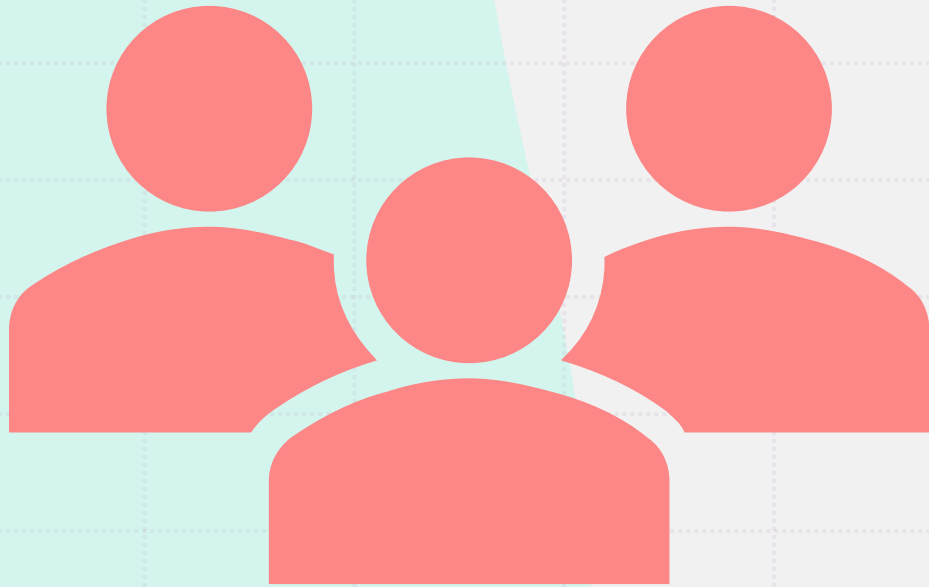

Each member of the group is designed an independent task, i.e.

- Project design,
- Species and numbers used,
- Procedures performed,
- Severity of these procedures,
- Humane methods of euthanasia,
- Compounds and their CAS numbers or
- Prepare questions towards the other group presentations.

Duration & Procedure

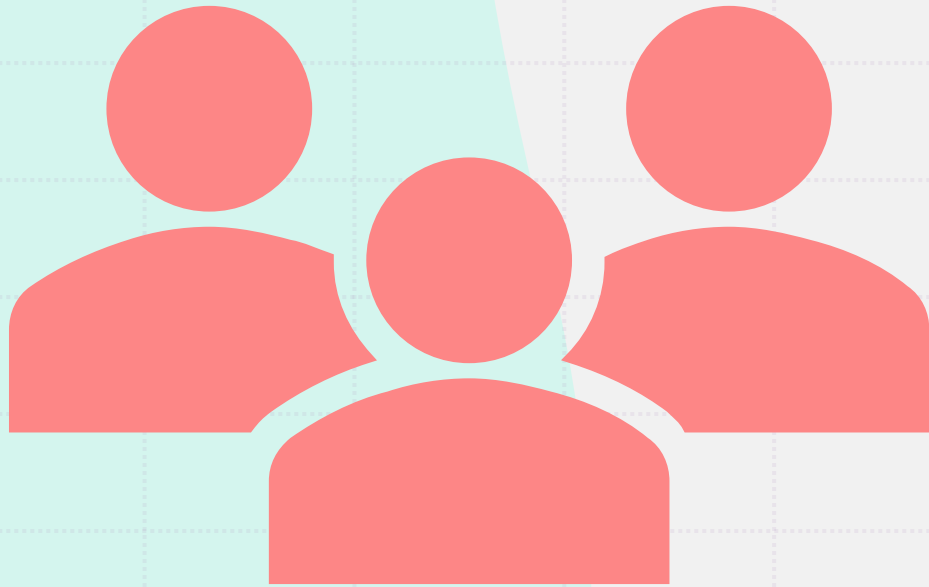

Duration of the presentation:

12 min plus 5 min for questions

- ✓ Nominate two presenters per group
- ✓ Nominate the members (other than presenters) who will provide answers to questions.
- ✓ Nominate the members (other than presenters) who will provide questions towards the other group presentations.

**APPLICATION FOR APPROVAL
OF EXPERIMENTAL PROTOCOL
(articles 35 to 44 according to ΠΔ 56/2013)**

- Addressed to the Veterinarian Principles
- Addressed to the Committee of Protocols Evaluation

Date:

Person Responsible for the Experimental protocol

Name/Surname:

Profession:

Specialty:

Address:

Email:.....

Phone number:

Person Responsible for the implementation (maybe the same as above) :

Head of the certified facilities (may be the Person Responsible for the Experimental protocol or the Person Responsible for the implementation or the designated vet):

....

Name & Signature



2



3



4